

Electronic Commerce Services

NDC Electronic Commerce Services offer additional functionality to NDCMedisoft that improves reimbursement, expedites collections from patients, and improves patient care.



NDC Electronic Remittance simplifies posting payments to patients' accounts.

NDC Electronic Claims Processing* reduces rejections and reduces the time to be paid.

NDC Statement Processing* improves your cash flow.

NDC Prescription Processing reduces errors, phone calls and patient wait times.

e -Prescribing: Fast and Reliable

Sending new and refill prescriptions has never been easier than with NDC Prescription Processing! With this service from NDCHealth and OnCallData, you can send accurate prescriptions electronically directly to any pharmacy, saving both you and your patients valuable time. Spend less time juggling calls to and from pharmacies, and start sending electronic prescriptions today with NDCHealth and OnCallData.

Workstation System Requirements (Recommended): Pentium 4 2.6Ghz processor or higher, 1GB of available hard disk space, 512MB of RAM, 16+ color display, Windows 2000 Professional or Windows XP Professional.

Server System Requirements (Recommended): Pentium 4 2.6Ghz processor or higher, 2GB of available hard disk space, 1GB of RAM, 16+ color display, Windows 2000 Server or Windows 2003 Server.

NDCHEALTH™



NDC medisoft™ Version 10

NDCMedisoft provides the best value in physician practice management solutions today. It is well regarded among physicians as the perfect combination of affordable software, proven performance and personal service.

Claim Rejection/Claim Message

HIPAA Security

Advanced Reporting

Streamline Claims

Cycle Billing

Manage Collections

NDCHEALTH™

NDCmedisoft™ V10

Manage Collections **NEW!**

- Provides worklists for users to manage collection process
- User-defined payment plan list and tracking
- Customize messages for patient statements
- Patient collection letters help improve cash flow
- User-defined rejection codes and messages

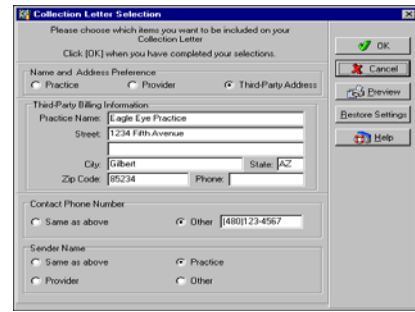

Patient collection letters

Reduce A/R & Increase Revenue

- Tracks insurance authorizations and notifies you when authorized visits have expired
- Allows practice to more efficiently collect on outstanding A/R
- Patient statements automatically generate based on insurance payment **NEW!**
- Helps accelerate revenue by sending statements on a user-defined schedule **NEW!**

Increase Staff Productivity **NEW!**

- Edit claims directly from Quick Ledger
- Quickly sort information by clicking grid header
- View patient information from Office Hours, Patient Entry and Quick Ledger
- Group insurance carriers for easier tracking and reporting



Quick view of patient account

HIPAA Security Readiness **NEW!**

- Helps ensure HIPAA Security compliance
- Flexible, secure access management tools
- User-based login and activity reporting
- Option to enable database encryption

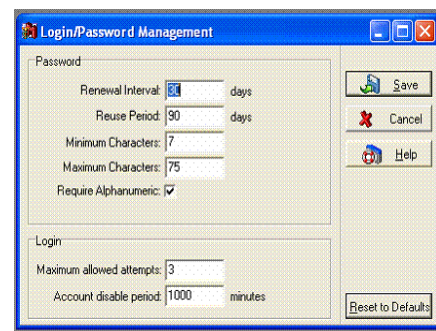

Login and password management

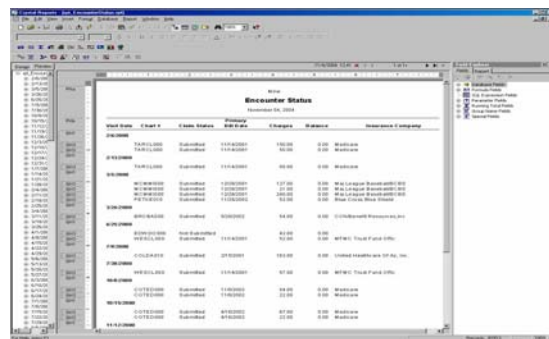

Robust report writer

NDC Advanced Reporting Option **NEW!**

- Easily customize new and many standard NDCMedisoft reports
- Create custom reports and modify new reports using Crystal reports from Business Objects

NDCMedisoft Network Professional

Everything NDCMedisoft Advanced does ... and more

NDCMedisoft Network Professional is filled with comprehensive features to address the complex issues facing a larger practice.

- **Comprehensive Patient Records** store x-rays, insurance cards, photos, sound and video using the multimedia feature in a patient's case.
- **Management Reporting** can track activities by insurance carrier, physician, service and facility for analytical comparisons and insights
- **Instant Communication** is a quick and convenient messaging on your network that puts users in contact, regardless of location
- **Look What's New - Patient Archiving **NEW!****

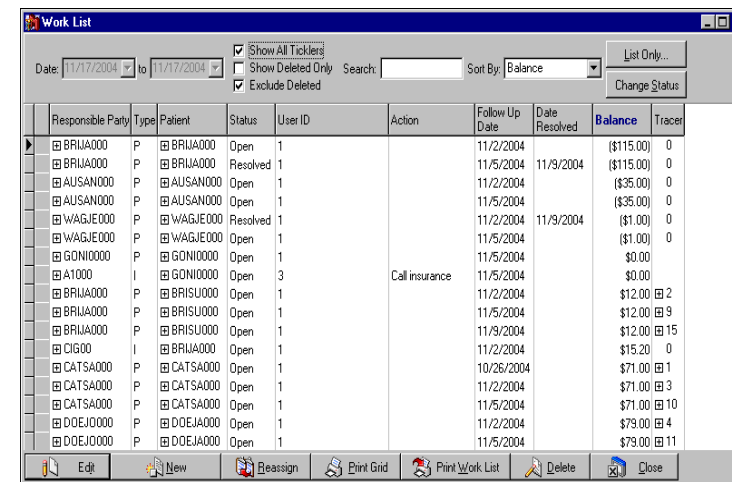

Manage in-house collections

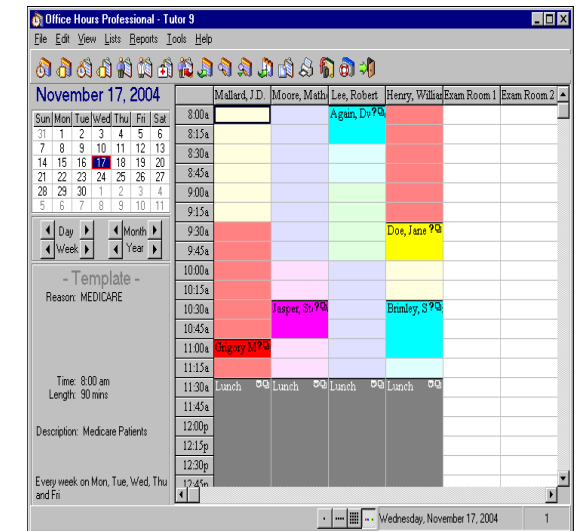

Schedule appointments with ease

NDCMedisoft Advanced

Everything NDCMedisoft does ... and more

- **Simplify Managed Care** by creating a treatment plan for insurance approval
- **Quick Ledger & Quick Balance** can let you view an entire patient ledger at a glance from anywhere in the program and find the account balance for a guarantor in an instant. Also, view open items only.
- **Statement Management** lets you track and manage all your patient statements from one screen
- **Look What's New - Manage Collections, Cycle Billing, Rejection Codes, Patient Payment Plans **NEW!****